

LAND-MARK SURVEYING

Mark L. Miritz

Wisconsin Registered Land Surveyor S-2582

N9330 Knuteson Drive
Whitewater, WI 53190
Phone: (262) 495-3284
FAX: (262) 495-8421
LAND-MARKSURVEYING.COM

PLAT OF SURVEY

THE NORTH 1/2 OF LOT 3 OF CHICAGO CLUB SUBDIVISION,
LOCATED IN THE NORTHEAST 1/4 OF SECTION 31, TOWN 2
NORTH, RANGE 16 EAST, TOWN OF DELAVAN, WALWORTH
COUNTY, WISCONSIN.

OWNERS: MARTIN J. WITTENMEIER
SUSAN M. WITTENMEIER
10571 PALOS W. DRIVE
PALOS PARK, IL. 60464

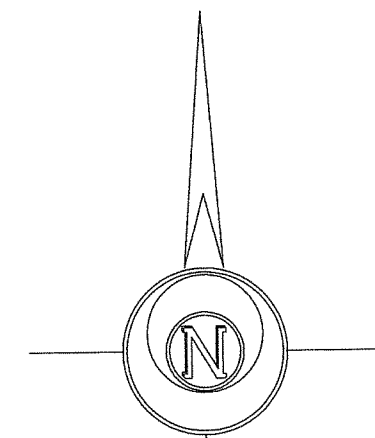
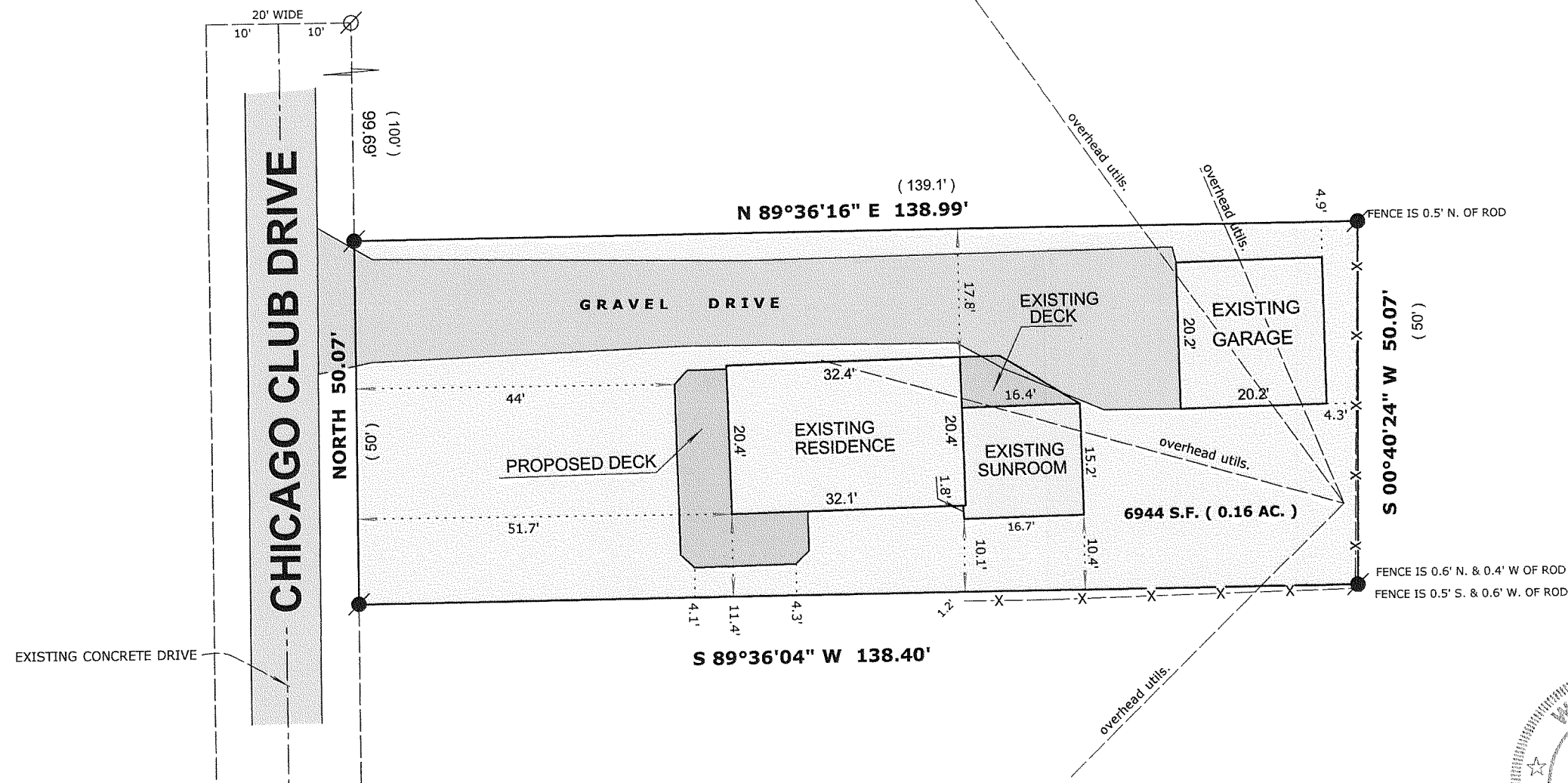

THE EAST LINE OF CHICAGO CLUB
DRIVE WAS ASSUMED TO BEAR NORTH

LEGEND

- FOUND IRON PIPE
- FOUND IRON ROD
- FOUND COUNTY MONUMENT
- FOUND CONCRETE MONUMENT
- CHISEL CUT IN CONCRETE
- SET IRON ROD, 24" LONG, WEIGHING 1.5 LBS./LINEAL FT., 3/4" DIA.
- RECORDED AS DIMENSION
- EXISTING FENCE

SCALE: 1" = 20 FEET

"I hereby certify that the above described property has been surveyed by me or under my direction and that the above map is a true representation thereof and shows the size and location of the property, its exterior boundaries, the location of all visible structures and dimensions of all principal buildings thereon, boundary fences, apparent easements, roadways and visible encroachments, if any."
"This survey is made for the use of the present owners of the property, and also those who purchase, mortgage, or guarantee the title thereto within one year from date hereof."

Mark L. Miritz
MARK L. MIRITZ
WISCONSIN REGISTERED
LAND SURVEYOR S-2582



ORDERED BY: HOME DESIGN MFG.
P.O. BOX 527
FONTANA, WI. 53125

REVISED NOV. 28, 2007 TO SHOW SUNROOM AND REAR DECK AS BUILT DATE: AUGUST 26, 2007 JOB NO. 07.814

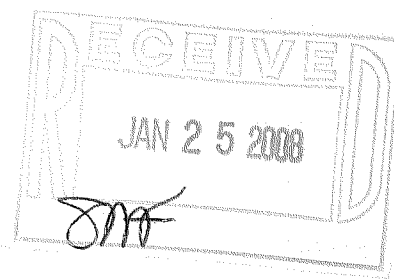

FCH-4

216-4500